



*Listing Photo*

1,025 square feet  
Built: 2000  
3 Bedrooms, 2 bathrooms





*Listing Photo*

Front Porch





*My Photo*

Front Yard



deck

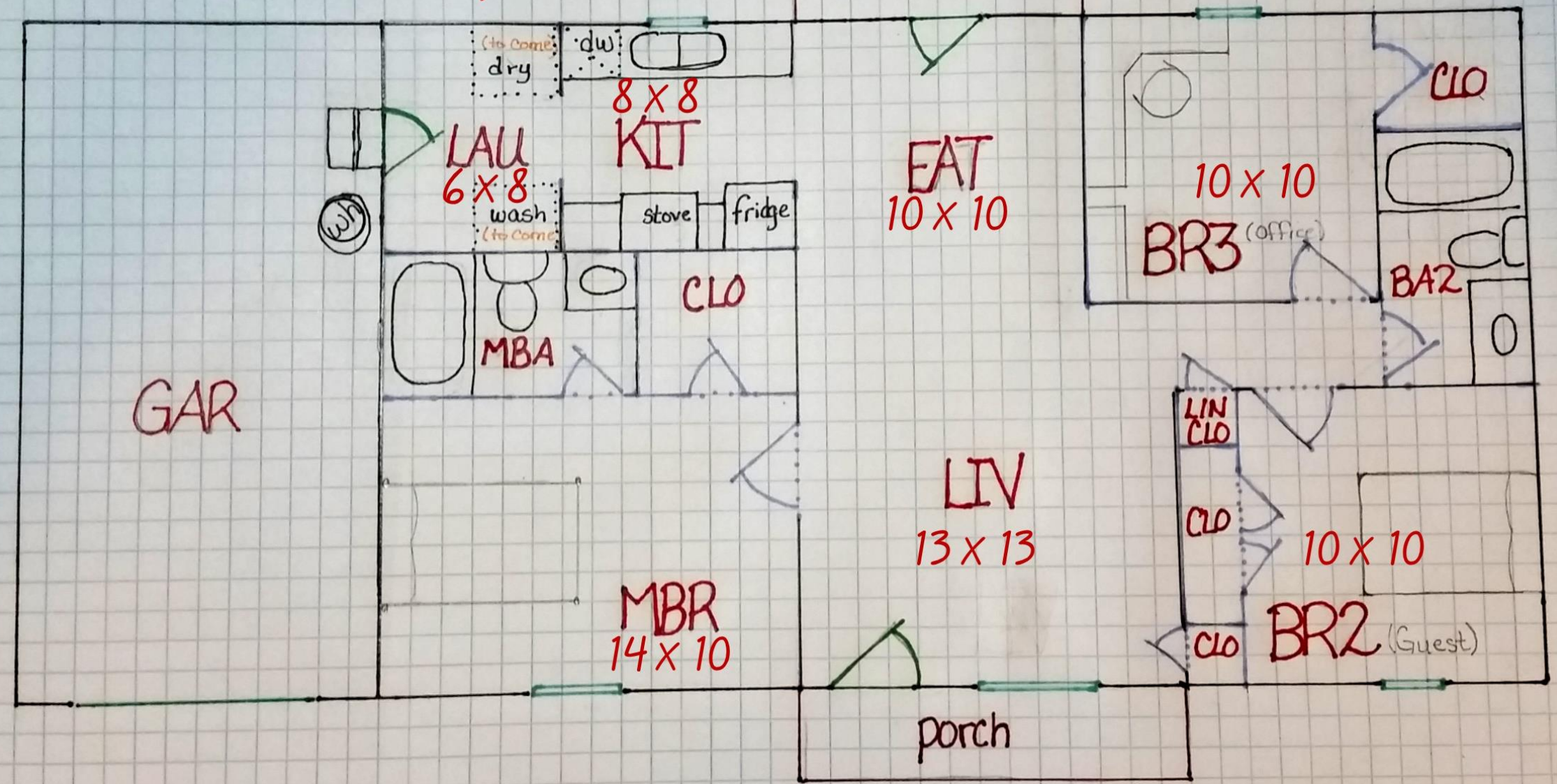

GAR

LAU  
6x8

(to come)  
dry

wash  
(to come)

8x8  
KIT

stove

fridge

EAT  
10x10

10x10

BR3 (office)

BR2

LIV  
13x13

10x10

BR2 (Guest)

MBR  
14x10

MBA

CLO

CLO

LIN  
CLO

CLO

CLO

porch





Front door.

My Photos



Security system already installed.



Keypad lock on exterior of front door.

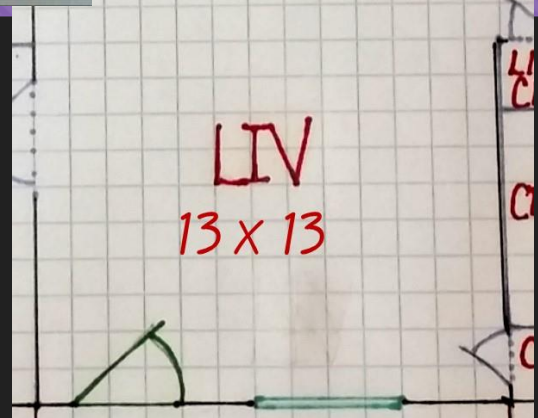
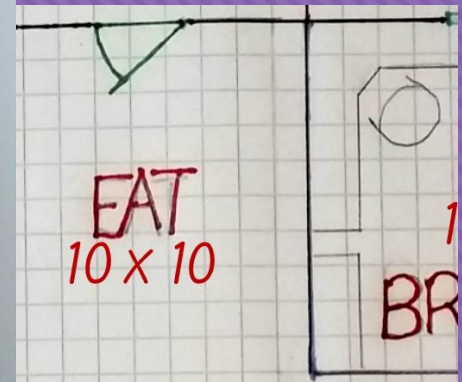

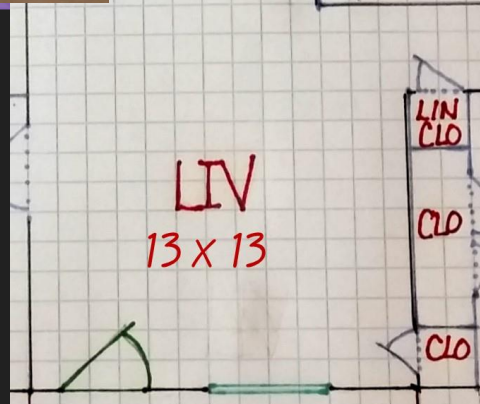
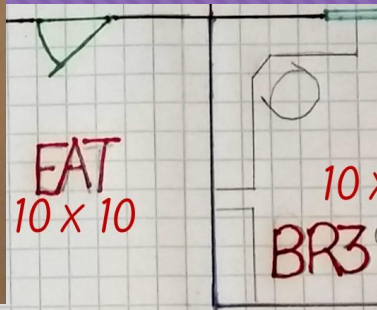

My Photo

Living Room from Dining Room





Back Door with DOG DOOR ALREADY INSTALLED!!!

*Listing Photo*

Living Room – Dining Room, looking in from Front Door.

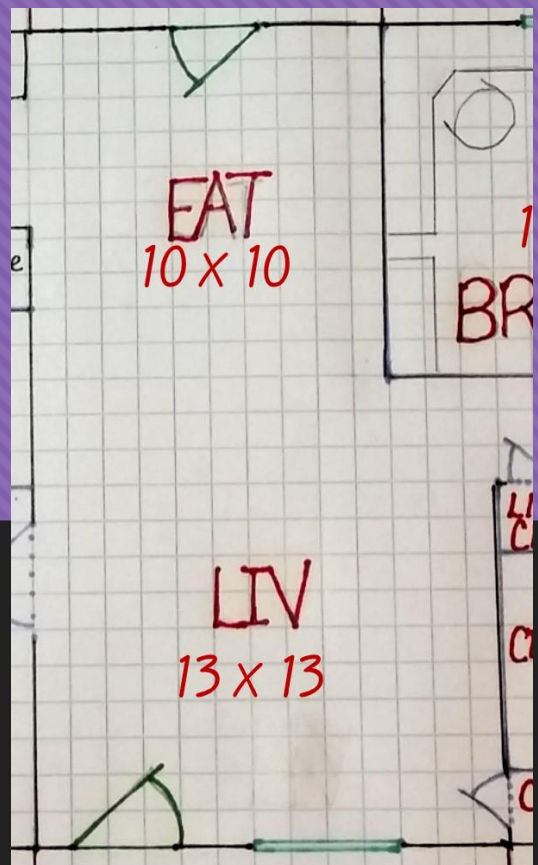

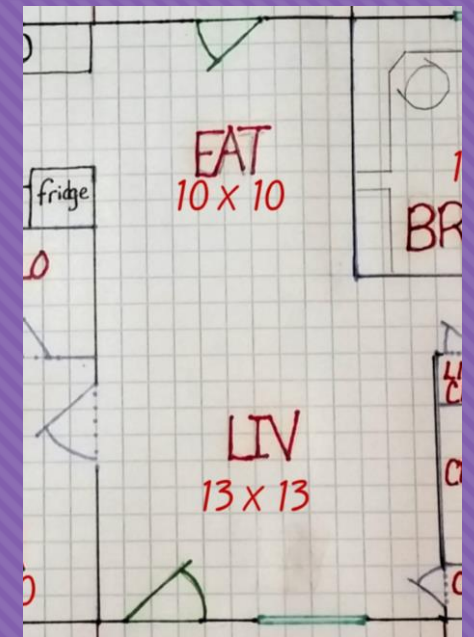

Listing Photo

Living Room – Dining Room, looking across from coat closet corner



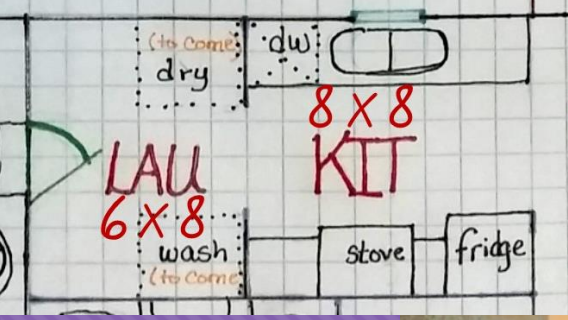

Kitchen (from Dining Room)

All walls were repainted off-white

Utility Room

Door to Garage

Washer  
Dryer  
(to come)

(Not real tile)

Listing Photo



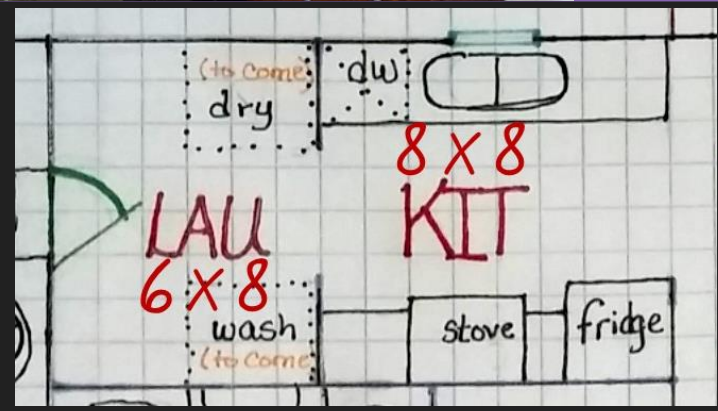
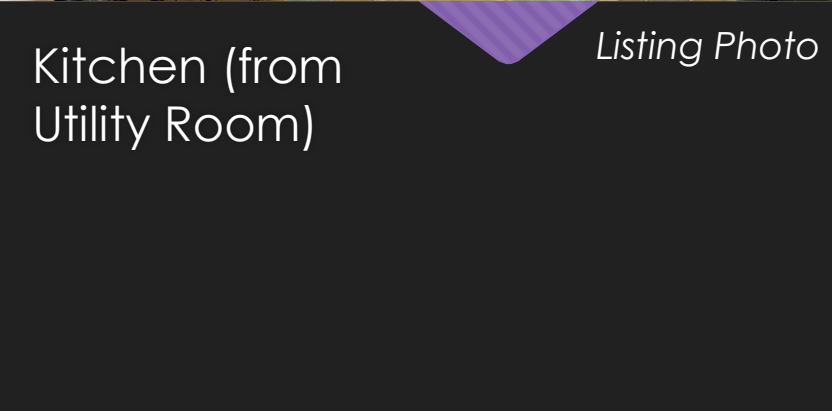
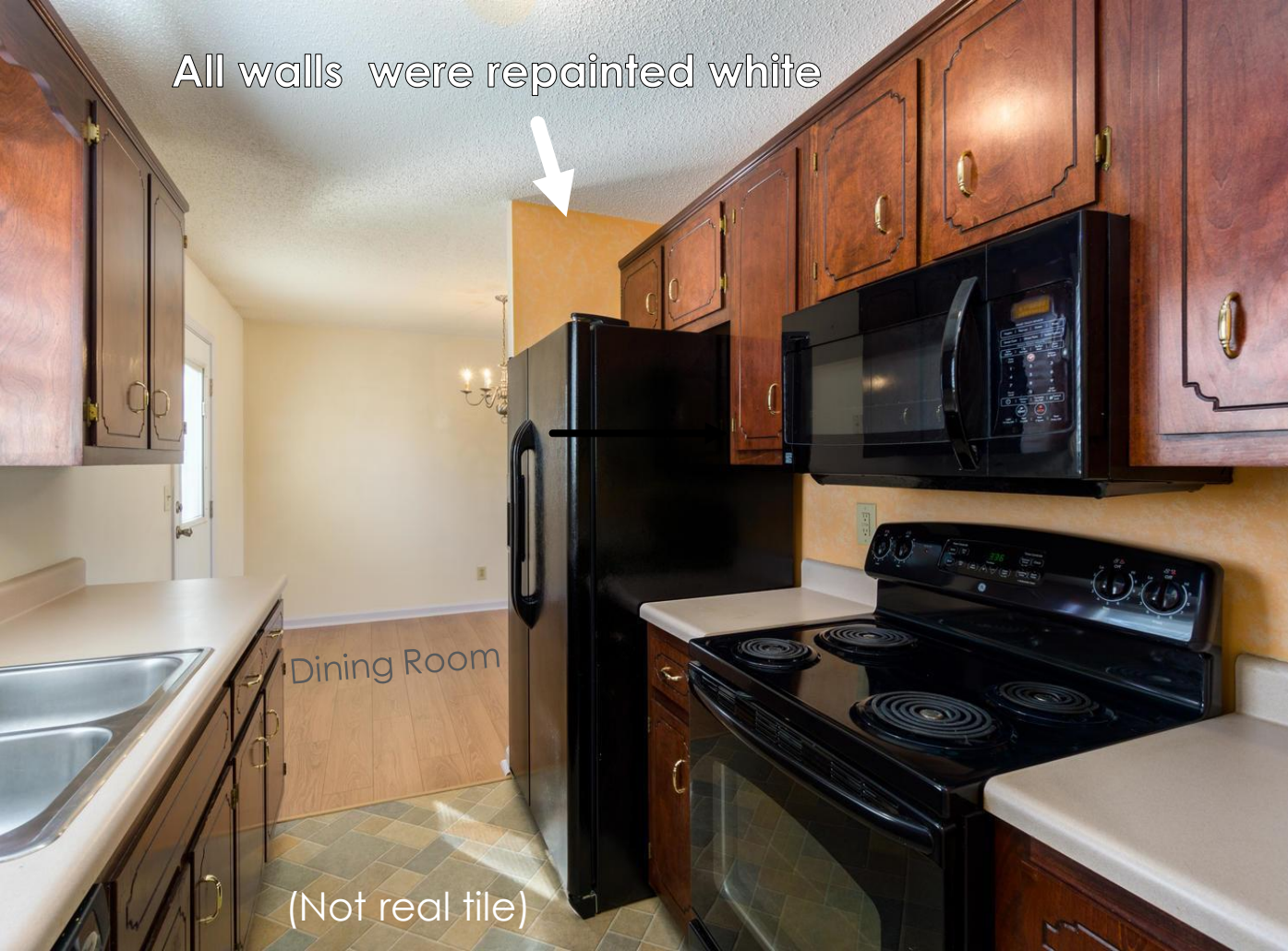





Utility Room  
(from kitchen)

My Photos

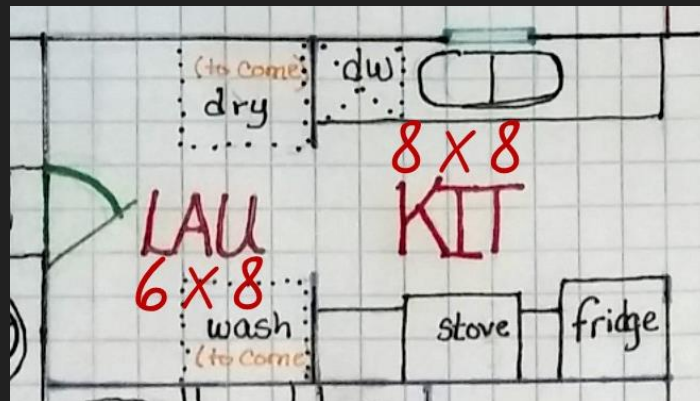





Garage

My Photo



50 gal. water heater installed 2012

My Photo

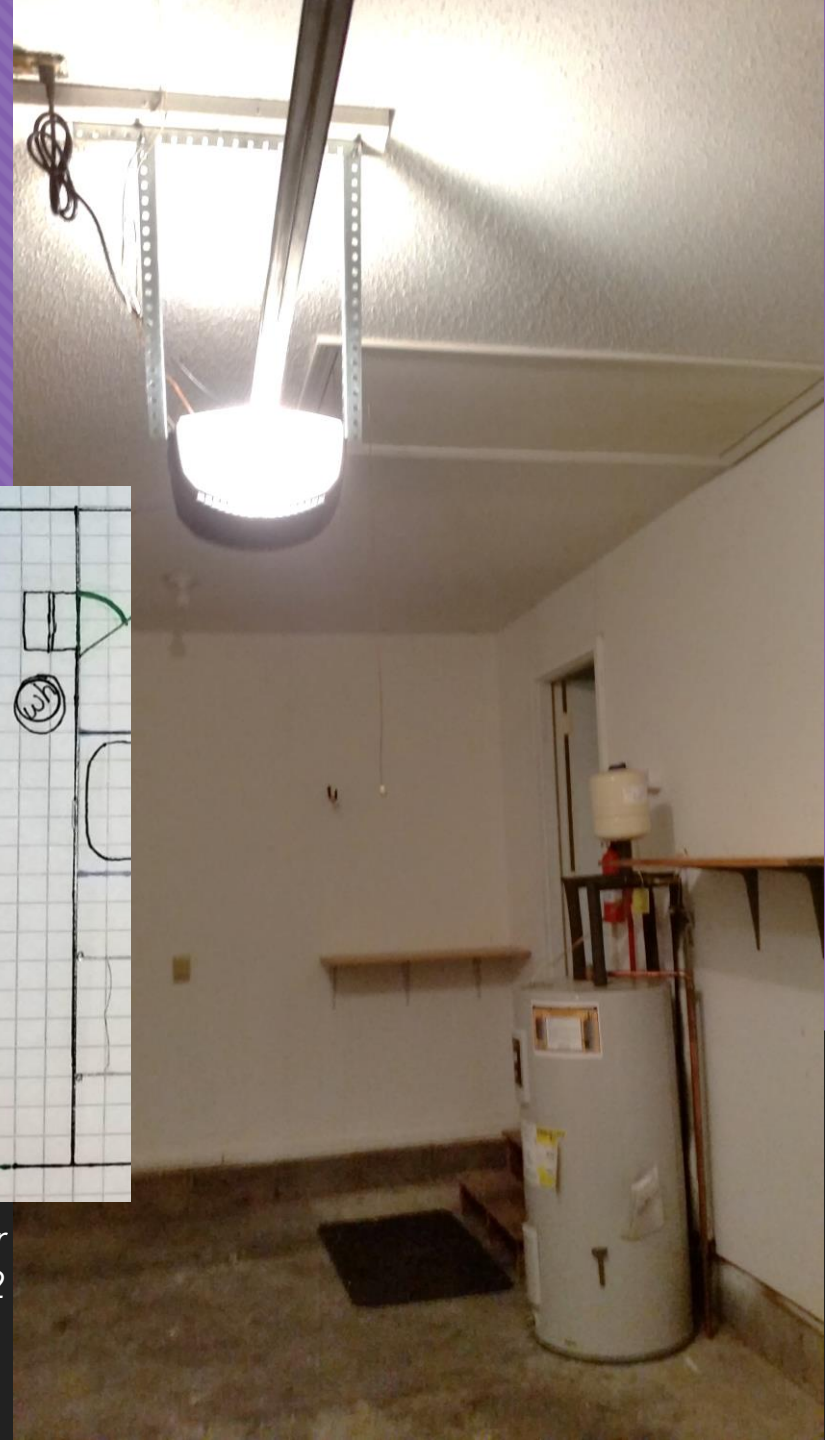



All walls were repainted off-white

My Photo

New carpet  
installed end  
of April

Listing Photo

Master Bedroom

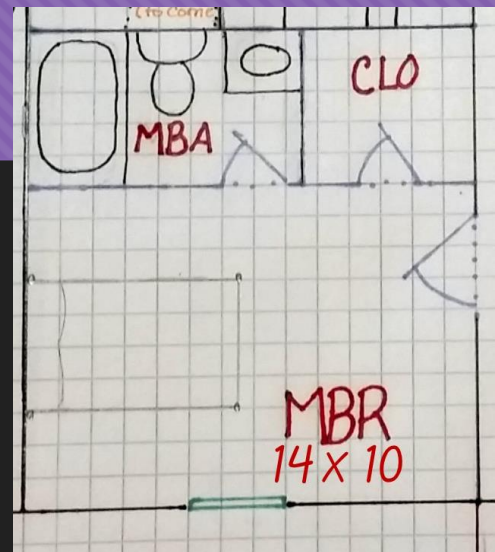





My Photo



Listing Photo

# Master Bathroom

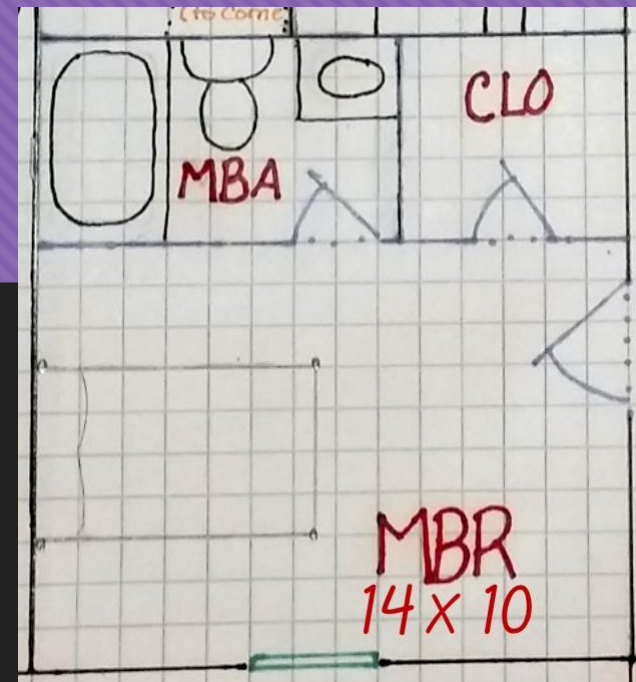



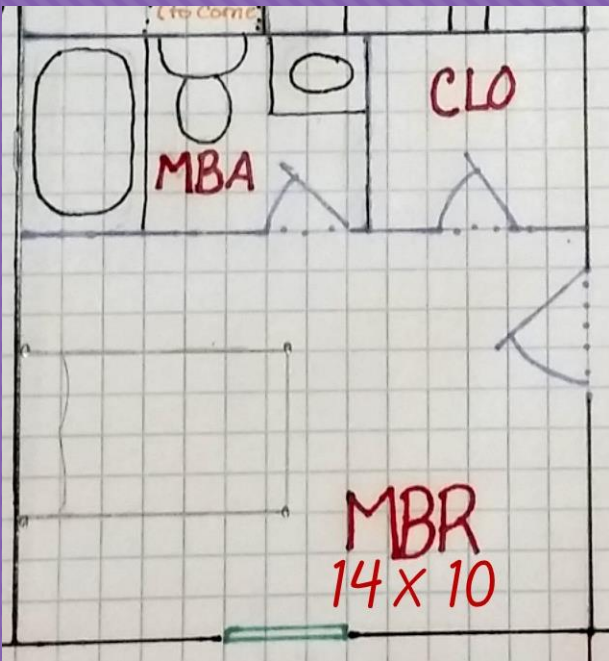

*My Photos*

Master Closet (walk-in, same depth as bathroom)

Will be replacing shoe rack with track-shelves I have in my current office.

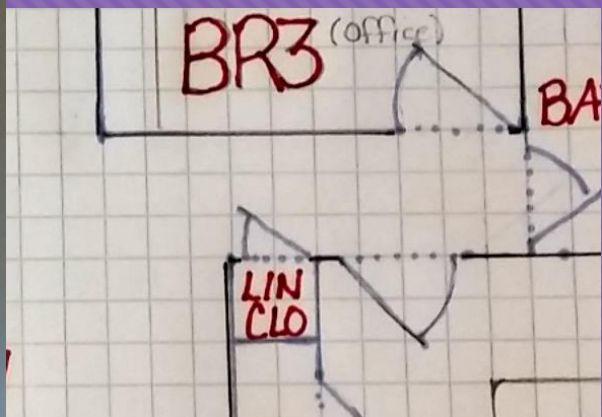

*My Photos*

Linens closet in hallway (18" x 18")





My Photos



Listing Photo

Bedroom 2 (Guest Room)

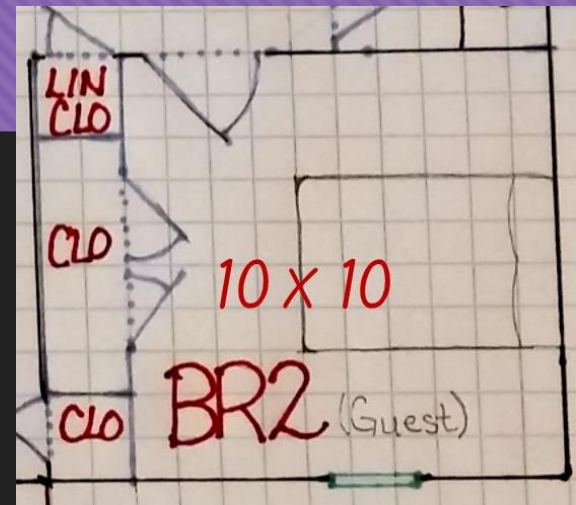



Listing Photo

My Photos

Bedroom 3 (Office) with walk-in closet (4' wide x 5' deep)

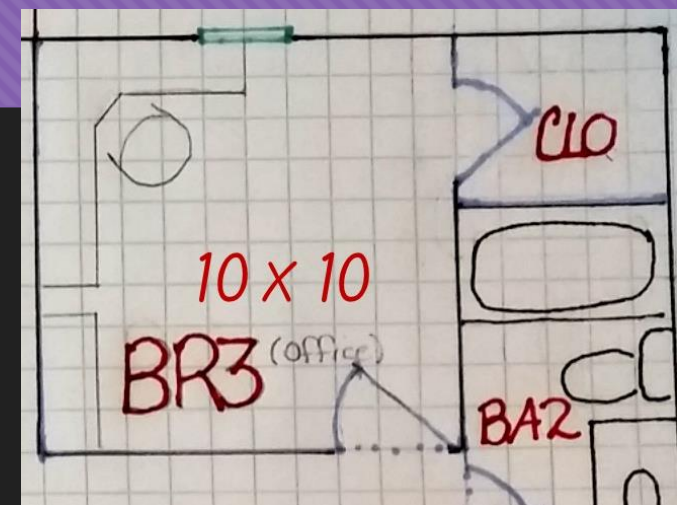





My Photo



Listing Photo

Guest Bathroom

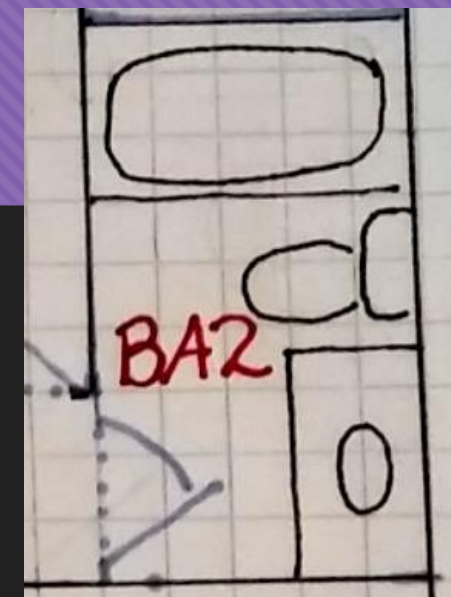



View of  
the  
backyard



*My Photos*

Back door/storm door---with dog doors pre-installed! Back door has a double-paned window with blinds between the panes.





*My Photo*

Back deck (Step to house needs reflective tape/paint to eliminate trip hazard; bricks/blocks that form bottom “step” into the yard need to be replaced/leveled to eliminate trip/fall hazard. I know these things from personal experience!)





*Listing Photos*

Backyard





*My Photo*

Backyard





*My Photo*

Backyard





*My Photos*

Backyard

A "squirrel friend" water fountain



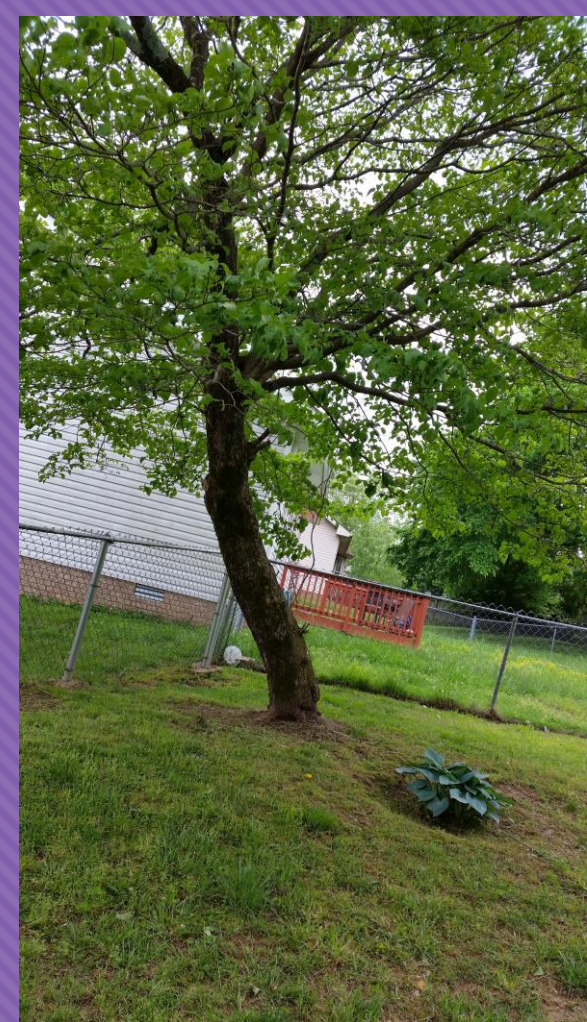

*My Photos*

Backyard Landscaping





Closing date: May 31, 2017.  
Happy birthday to me!